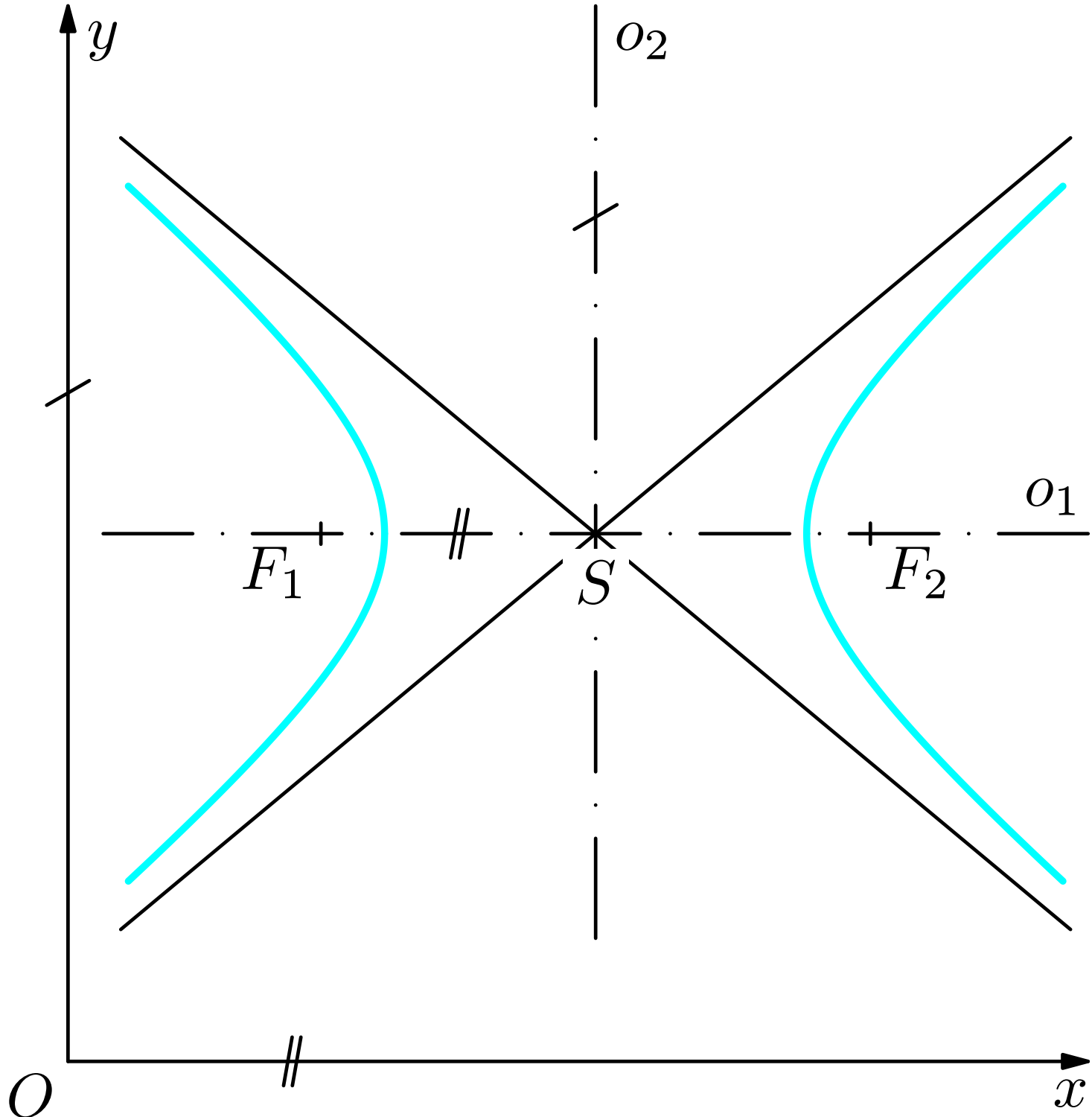
y
o_2
o_1
F_1
S
F_2
O
x